

# Christopher Hodgson

ESTATE AGENTS . AUCTIONEERS & VALUERS

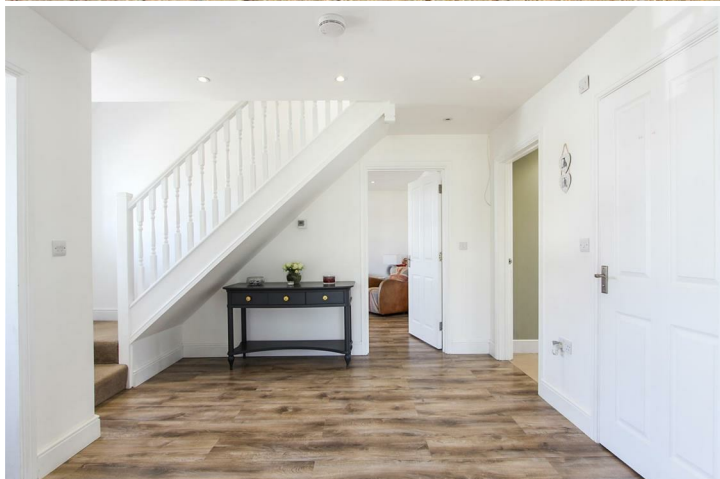

Whitstable

£539,950 Freehold

...for Coastal, Country & City living.



• 95/97 Tankerton Road . Whitstable . Kent CT5 2AJ . t: 01227 266441 . f: 01227 266443  
e: sales@christopherhodgson.co.uk, lettings@christopherhodgson.co.uk . [www.christopherhodgson.co.uk](http://www.christopherhodgson.co.uk)

Estate agency services are provided by Christopher Hodgson Limited, a company incorporated and registered in England and Wales with the number 07108955 whose registered office address is at Camburgh House, 27 New Dover Road, Canterbury, Kent CT1 3DN. Lettings and valuations are provided by Christopher Hodgson and Helen Hodgson trading as Christopher Hodgson.

# Whitstable

## Postbox Cottage Ridgeway, Whitstable, Kent, CT5 3HR

\*VIDEO TOUR AVAILABLE\*

A modern detached house situated in a desirable location, conveniently positioned for access to Whitstable town centre, Tankerton slopes and seafront, supermarkets, bus routes and Whitstable mainline station (1.1 miles distant).

The spacious and smartly presented accommodation is arranged on the ground floor to provide an entrance hall, sitting room with bi folding doors opening to the garden, family room/bedroom 4, a superb kitchen/breakfast room, utility room and a cloakroom.

The first floor comprises three double bedrooms and a contemporary bathroom. In addition there is a first floor room which has been plumbed in preparation to be fitted out as a shower room.

The South facing rear garden surrounds the house on three sides and includes a large patio area. A driveway to the front of the property provides off road parking for a number of vehicles.



### Location

Ridgeway is a sought after residential location and is conveniently positioned for access to schools, supermarkets, shops and Whitstable mainline railway station, offering fast and frequent services to London (Victoria approximately 80 mins) with high speed links to London St Pancras (approximately 73 mins). The A299 is also easily accessible linking with the A2/ M2 providing access to the channel ports and subsequent motorway network. Whitstable town centre is approximately 1.6 miles distant offering a good range of amenities including watersports facilities and well regarded restaurants for which the town has become renowned. Canterbury (approximately 6 miles distant) enjoys a number of public schools, state schools and higher educational facilities as well as a wealth of cultural and leisure amenities including theatres, bars and restaurants, a major shopping centre enjoying a range of mainstream retail outlets as well as many individual shops.

### Accommodation

The accommodation and approximate measurements are:

- **Entrance Hall**  
13'11" x 10'3" (4.24m x 3.12m)  
at maximum points.
- **Sitting Room**  
18'4" x 15'4" (5.58m x 4.67m)
- **Family Room/Bedroom 4**  
12'11" x 12'5" (3.93m x 3.78m)
- **Kitchen/Breakfast Room**  
18'3" x 17'5" (5.56m x 5.31m)
- **Utility Room**  
12'5" x 5'3" (3.78m x 1.60m)  
at maximum points.
- **Landing**
- **Bedroom 1**  
15'8" x 13'5" (4.78m x 4.09m)  
at maximum points.

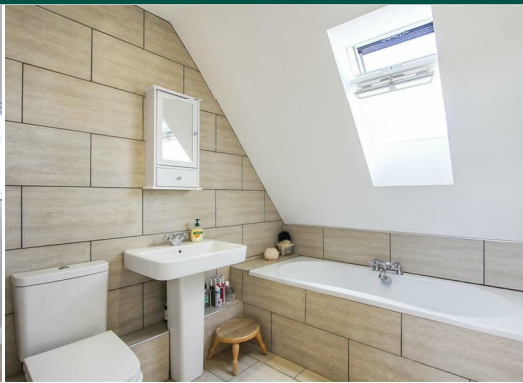

- **Bedroom 2**  
13'0 x 11'2 (3.96m x 3.40m)  
at maximum points.
- **Bedroom 3**  
12'5 x 9'8 (3.78m x 2.95m)  
at maximum points.
- **Bathroom**  
7'9 x 6'10 (2.36m x 2.08m)  
at maximum points.
- **Potential Shower Room**  
5'9 x 4'11 (1.75m x 1.50m)  
at maximum points.

**Solar Energy**  
The property benefits from Photovoltaic Solar Panels which contribute to the electricity supply.

**Video Tour Available**  
We won't let social distancing measures stop you from seeing this property. Please view the video tour for this property, and contact us to discuss arranging a physical viewing.



**Ground Floor**  
Approx. 88.7 sq. metres (954.4 sq. feet)

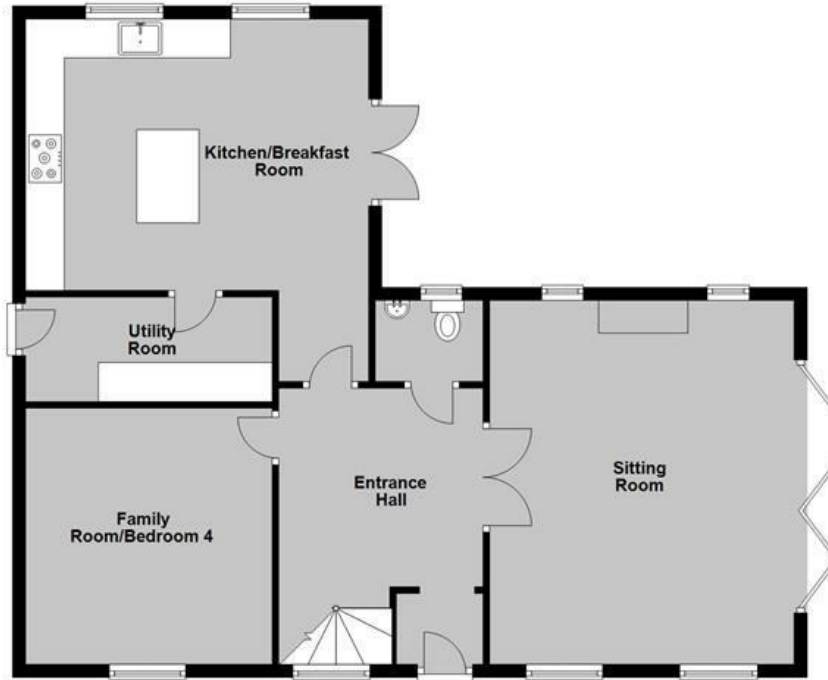

**First Floor**  
Approx. 66.9 sq. metres (720.2 sq. feet)

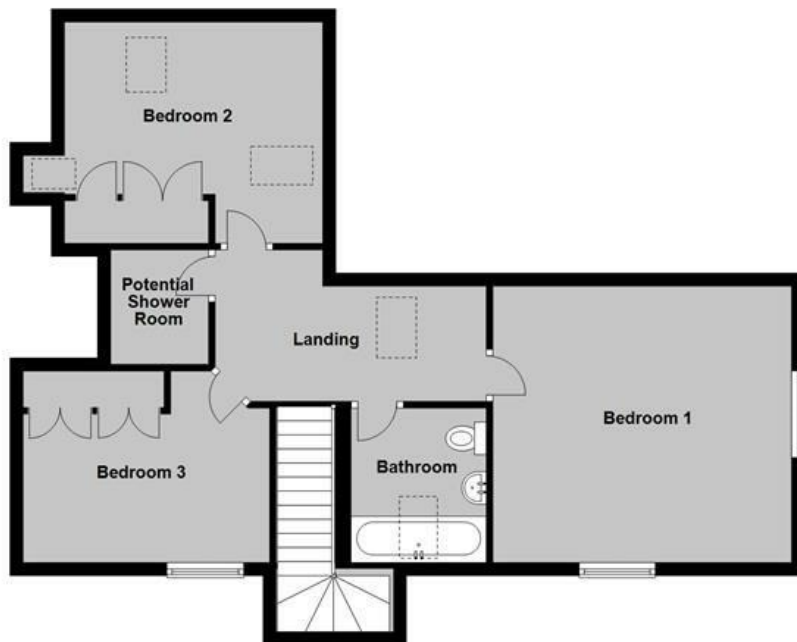

Total area: approx. 155.6 sq. metres (1674.6 sq. feet)

**Council Tax Band F.** The amount payable under tax band F for the year 2020/2021 is £2672.18.

**Viewing: STRICTLY BY APPOINTMENT WITH AGENTS . t: 01227 266441**

Christopher Hodgson Estate Agents for itself and as for the vendor or lessor (as appropriate) gives notice that: **1** These particulars are only a general outline for the guidance of intending purchasers or lessees and do not constitute in whole or in part an offer or a Contract. **2** Reasonable endeavours have been made to ensure that the information given in these particulars is materially correct but any intending purchaser or lessee should satisfy themselves by inspection, searches, enquiries and survey as to the correctness of each statement. **3** All statements in these particulars are made without responsibility on the part of Christopher Hodgson Estate Agents or the vendor or lessor. **4** No statement in these particulars is to be relied upon as a statement or representation of fact. **5** Neither Christopher Hodgson Estate Agents nor anyone in its employment or acting on its behalf has authority to make any representation or warranty in relation to this property. **6** Nothing in these particulars shall be deemed to be a statement that the property is in good repair or condition or otherwise nor that any services or facilities are in good working order. **7** Photographs may show only certain parts and aspects of the property at the time when the photographs were taken and you should rely upon actual inspection. **8** No assumption should be made in respect of parts of the property not shown in photographs. **9** Any areas, measurements or distances are only approximate. **10** Any reference to alterations or use is not intended to be a statement that any necessary planning, building regulation, listed building or any other consent has been obtained. **11** Amounts quoted are exclusive of VAT if applicable. **12** Whilst reasonable endeavours have been made to ensure the accuracy of any floor plan contained in these particulars, all measurements and areas are approximate and no responsibility is taken for any error, omission or mis-statement. This plan is for illustrative purposes only and should be used as such by any prospective purchaser. **13** Any mapping contained within these particulars is for illustrative purposes only and should be used as such by any prospective purchaser. No responsibility is taken for any error, omission or mis-statement. **14** Any computer generated images contained within these particulars are for illustrative purposes only and should be used as such by any prospective purchaser.

